

Patient report

Bio-Rad DATE: 03/08/2019
D-10 TIME: 01:54 AM
S/N: #DJ4I016123 Software version: 4.20-2
Sample ID: 10420898
Injection date 03/08/2019 01:41 AM
Injection #: 12 Method: HbA1c
Rack #: --- Rack position: 2

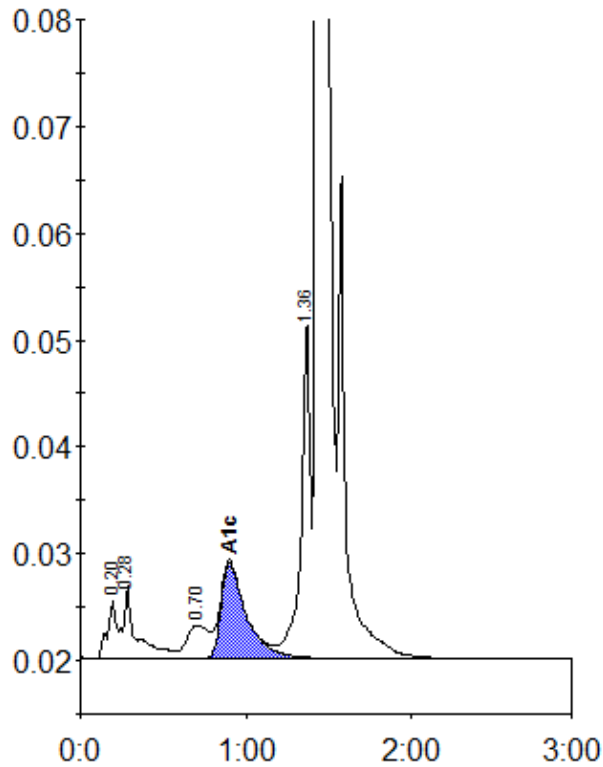

Peak table - ID: 10420898

Peak	R.time	Height	Area	Area %
A1a	0.20	5580	24832	1.1
A1b	0.28	6771	32951	1.5
LA1c/CHb-1	0.70	3076	29507	1.3
A1c	0.90	9024	94461	5.9
P3	1.36	31683	121877	5.6
A0	1.44	616312	1886764	86.1
Total Area:	2190392			

Concentration:	%
A1c	5.9